

FORM No. 1.

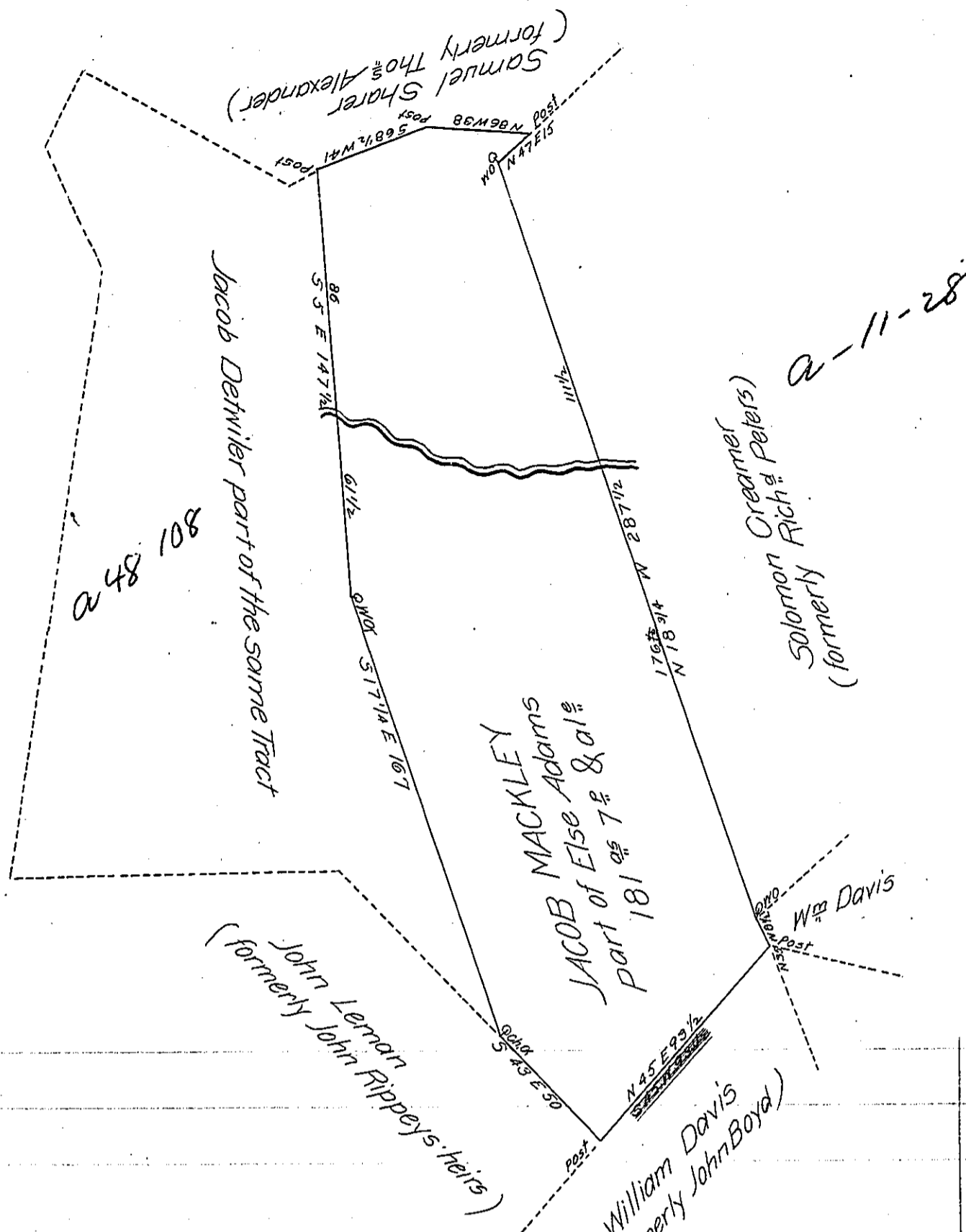

The above described tract of one hundred and eighty one (181) Acres & seven perches, and allowance of six Per Cent for Roads &c situate in Letterkenny Township, Franklin County (formerly Cumberland) is part of a larger tract of 344 ac 21 ac & allowance which was Resurveyed the 15th of March 1805 on an Application in the name of Else Adams for 300 ac dated the 4th day of December 1767 N^o 4633. Resurveyed the above part for Jacob Mackley the 14th of March 1822.

To Samuel Cochran Esquire }
 Surveyor Gen^l of Penn^a }

W^m S Davis D.S.

IN TESTIMONY that the above is a copy of the original remaining on file in the Department of Internal Affairs of Pennsylvania, made conformably to an Act of Assembly approved the 16th day of February, 1833, I have hereunto set my Hand and caused the Seal of said Department to be affixed at Harrisburg, this nineteenth day of January 1906

Loach R Brown
 Secretary of Internal Affairs.